Marion Calahan

Bauch

Dec. 13, 1952

Har
Solo

Guest Davies Cleland Springer Tom D. Pop Ray Barr Lindfors Tussey

Le

March 28

an

1952

Harry Solomon Bill Hafley Bob Loeffler Mr. Solomon

Dean C. Porterfield

D.
Dop Ray Barr Lindfors Tussey

Leslie Felgar Studebaker Brasher Mr. Vogel Wuesthoff Kovich

March 28, 1953

MARCH 1953

MARCH 1953

MARCH 1953

JAN-FEB '53

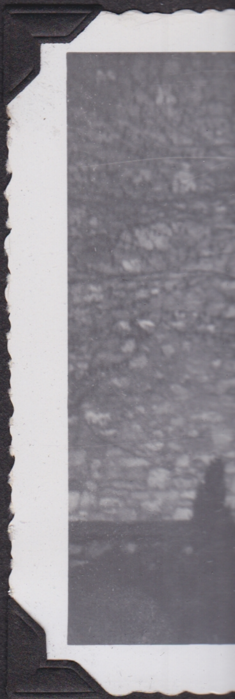

April
1953

May
'53

3 '53

April 10, 1953

April
1953
⟷

May
'53

Johnnie Ray

Moody A
Valdosta
June 21 — J
1953

Moody AFB
Valdosta, Ga.
June 21 — July 18
1953

Roger Risser   Johnny Ray

Roger Risser   Neal Stark
Penn State !

Room 6

T-122

k Neal Stark
nn State!

July 2, 1953

CHRISTMAS 1953

AUG 5

" SPOTTY "

AUG. 53

AUNT MARY

OCT 53

AUG 53 KITTY LUTZ STORB

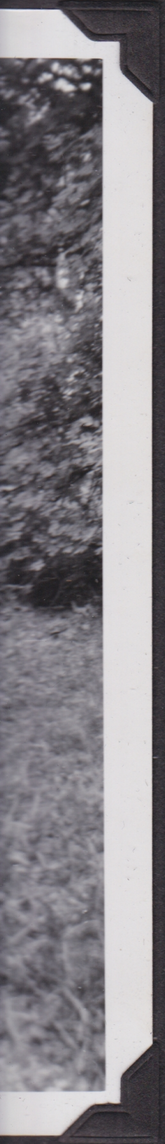

AUNT MARY

AUNT HEINE

OCT 53

SEPT 53

SEPT. 12, 1953
TORONTO, CANADA

953

ANADA

BOB BROWN TPW

TOM BRASHER

WHERE THE NEW
HOUSE WILL BE!

BEAVER ST,
& Wilson ST.

SEPT. 8
1953

E NEW
BE !

"MUMMIE'S ROW"

WILSON ST.

ST.
ST.

PEARCE'S WITTER'S

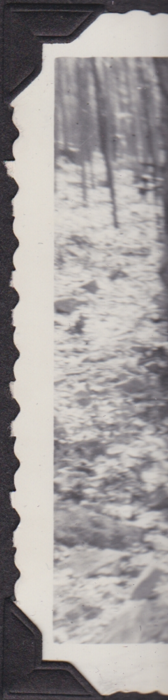

CAROL BAUER

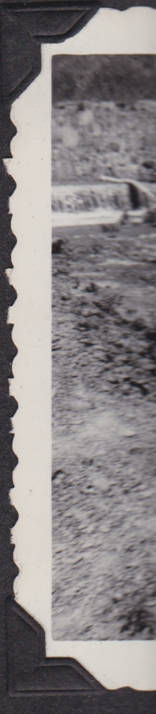

WALLY COOK ERNIE LAHR

POE PADDY P

MAY 16, 19

AUER

HEAVENS!

ERNIE LAHR

POE PADDY PICNIC
MAY 16, 1954

DICK TUSSEY BOB BAUGHSPIES

FIRS
ARO
C 3
PICT

JUNE 6,
1954

FIRST ARGUS C3 PICTURE ←

BOB BAUCHSPIES

DEAN PORTER-FIELD

BOB B.

JUNE 6, 1954

COLLEGE STUDENTS !!

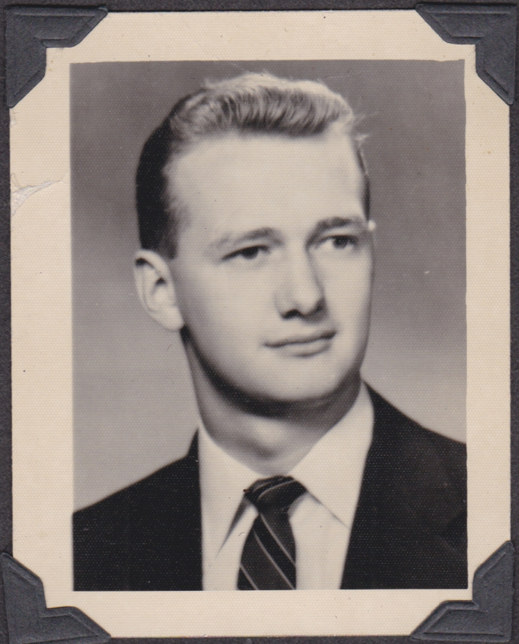
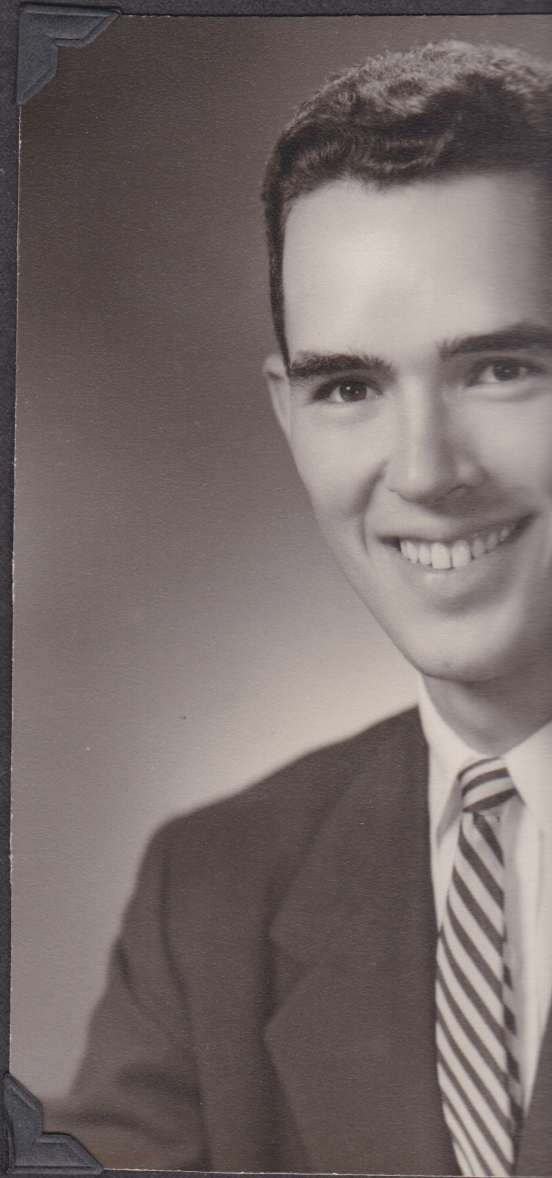

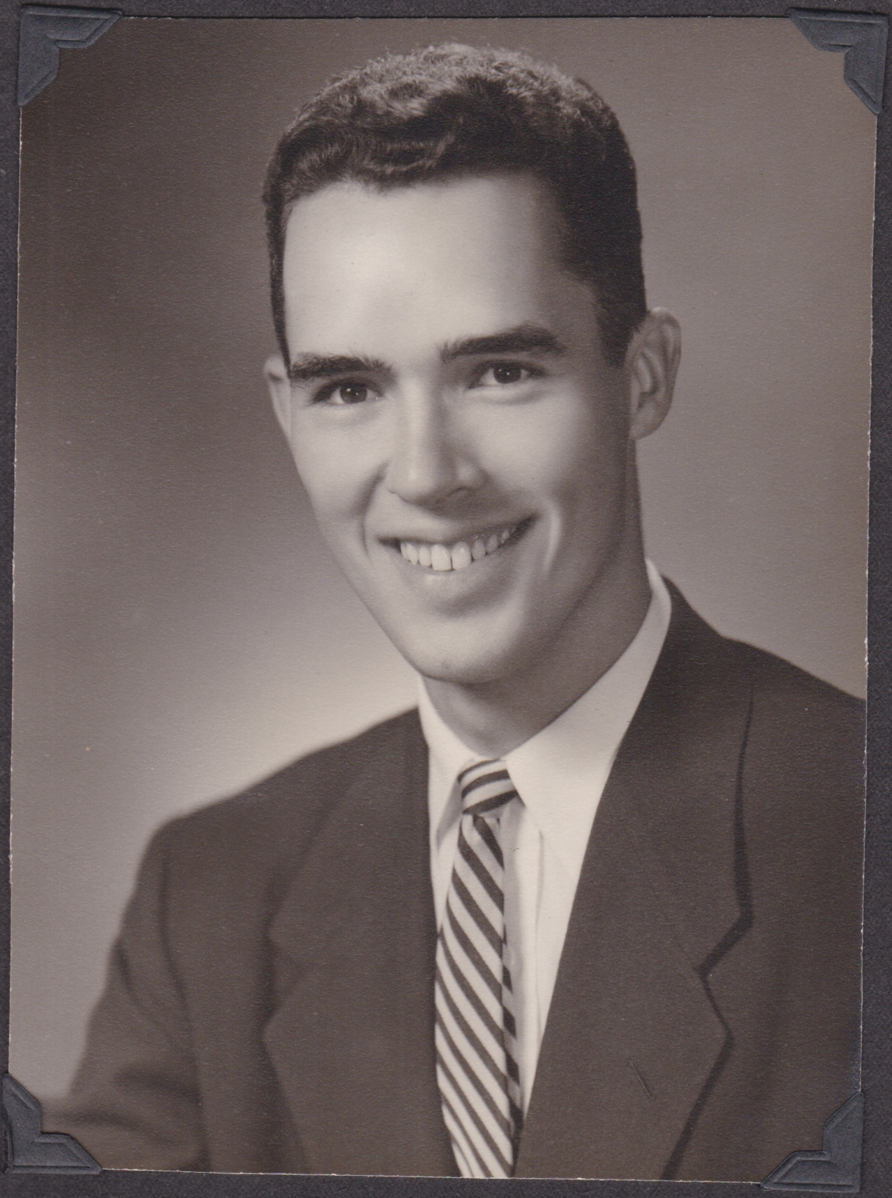

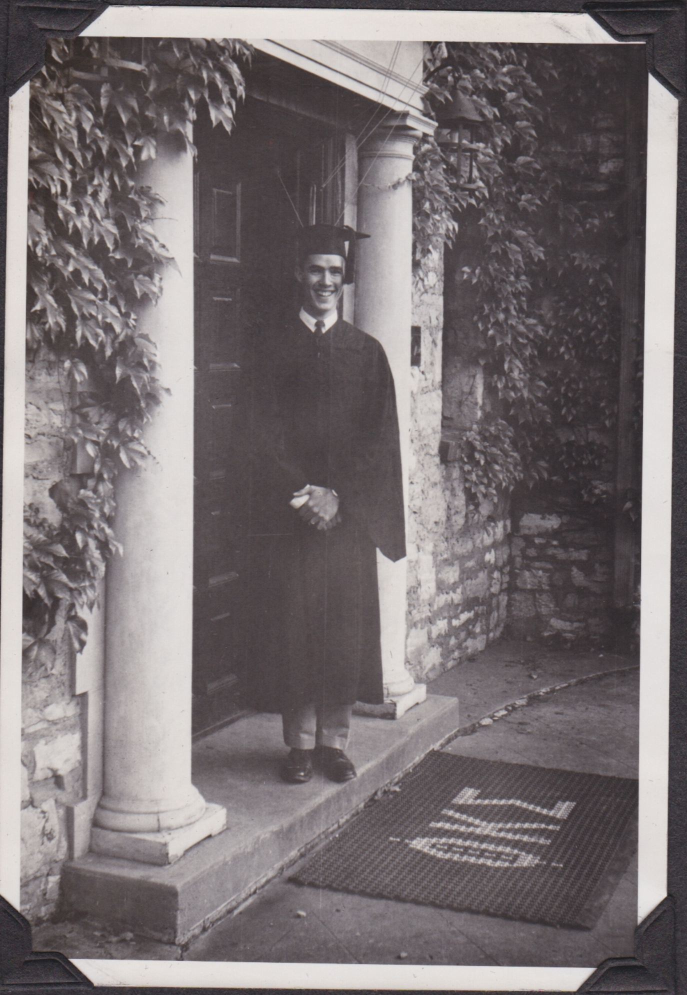

THE GRADS! JUN

THOSE IVY-COVERE

THE GRADS! JUNE 6, 1954

THOSE IVY-COVERED WALLS!

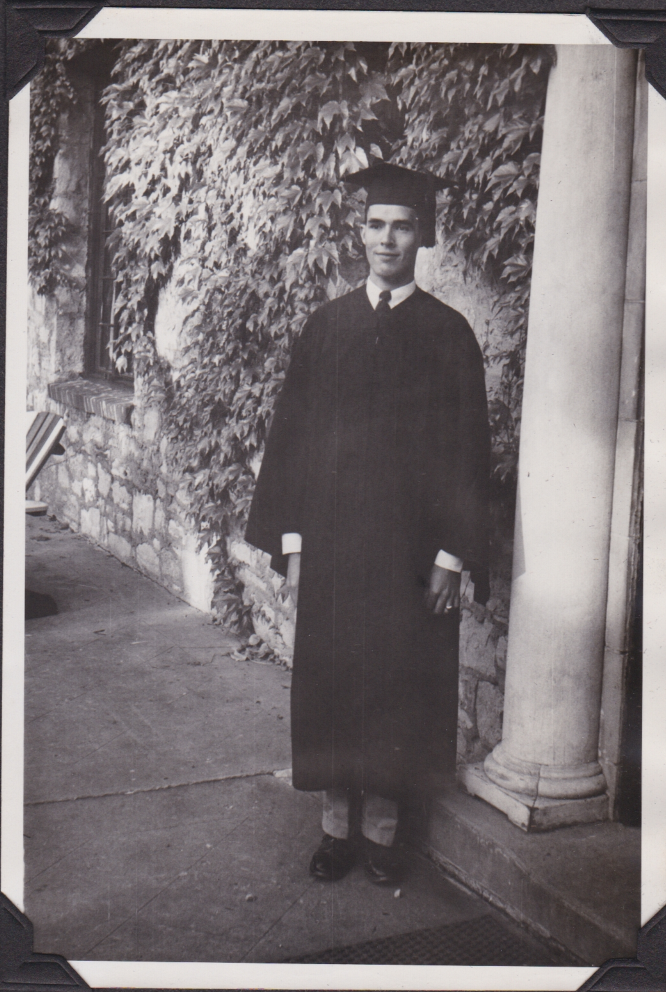

E GRADS! JUNE 6, 1954

HOSE IVY-COVERED WALLS!

GRADUAT
JUNE 7, 19
BEAVER F

GRADUATION
JUNE 7, 1954
BEAVER FIELD

GRADUATION
JUNE 7, 1954
BEAVER FIELD

PHIL RAY
ARDELLE ANDERSON
DICK PURNELL
BILL SCHWART

DAVE KELLER

JUNE 19

PHIL RAY
ARDELLE ANDERSON
DICK PURNELL
BILL SCHWARTZ

BOY SCOUT C
JUNE

DAVE KELLER

JUNE 1954

PHIL RAY
ARDELLE ANDERSON
DICK PURNELL
BILL SCHWAR

BOY SCOUT CAMPOREE
JUNE '54

DAVE KELLER

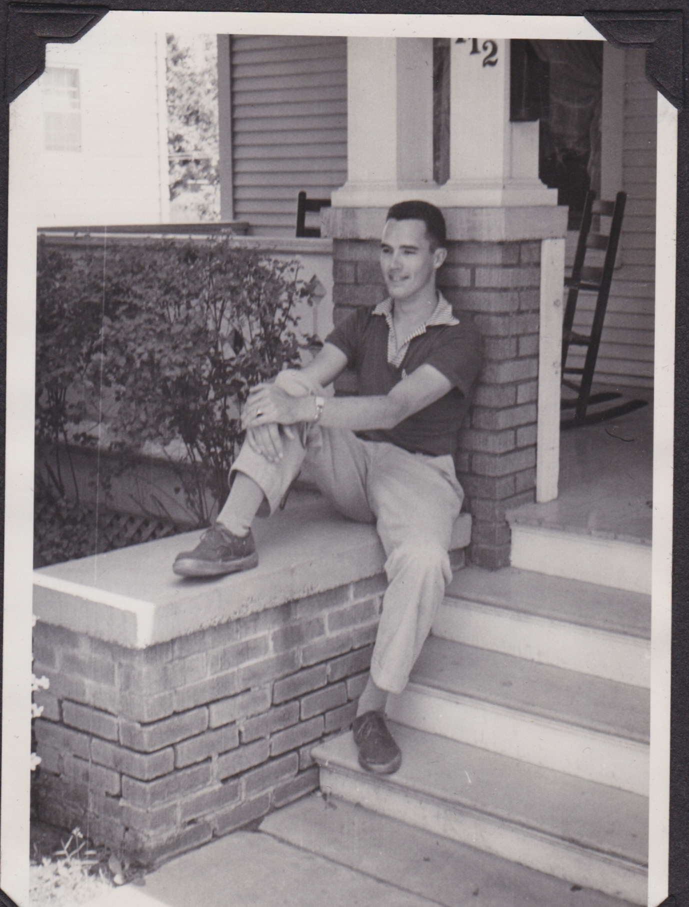

JUNE 1954

PICNIC AT MRS. ARTIE WASHBURN'S IN MAD-ISONBURG

'52 FORD

JUNE 195

PICNIC AT MRS. ARTIE
SHBURN'S IN MAD-
N BURG

MR. & MRS. ARTH
MRS. AGNESBEL
ELEANOR KELLER
MRS. WASHBURN,
KELLER DELSART

GEESE PRES
THE BURGES

'52 FORD

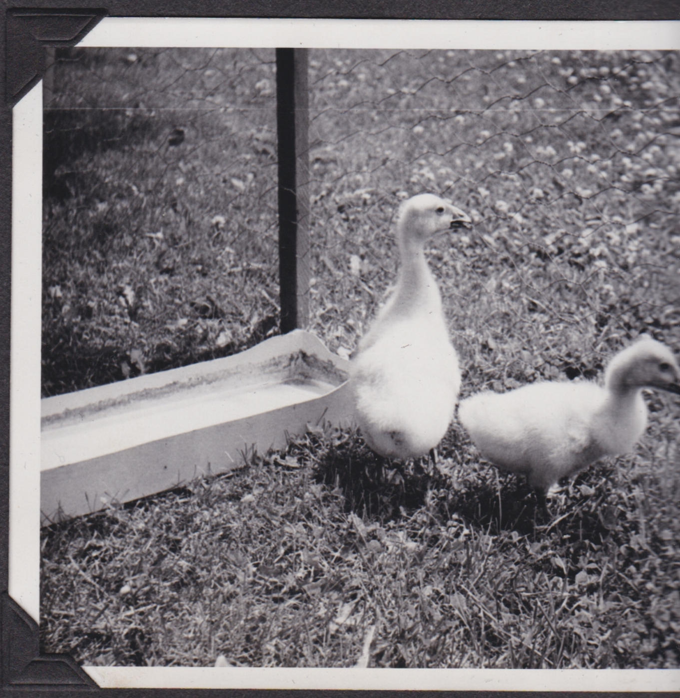

JUNE 1954

MRS. ARTIE
MAD-

MR. + MRS. ARTHUR HEWITT
MRS. AGNESBELLE KELLER
ELEANOR KELLER BENNER + FRED
MRS. WASHBURN, KATHERINE
KELLER DELSART, LYNN + CHUCK

FORD

GEESE PRESENTED TO
THE BURGESS BY SCOUTS

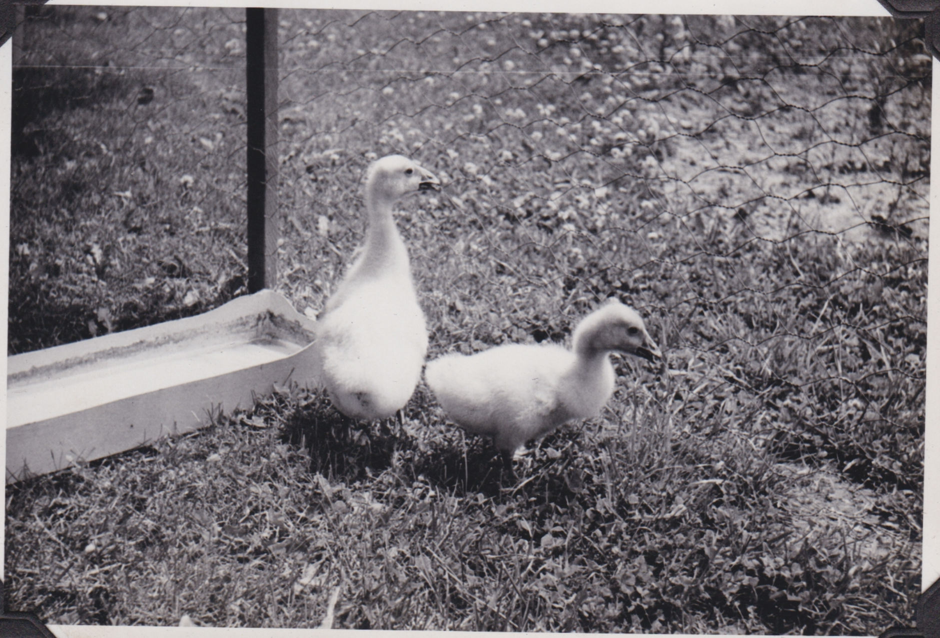

JUNE 1954

JUN

MARRIED

JUNE 20, 1954
MARRIED 29 YEARS, 364 DAYS !

ASPARAGUS!
UG!

BANFF CHAIR LIFT AUG 54
BANFF, ALBERTA, CANADA.

SEP 1945

DEC 1949

BANFF CHAIR LIFT AUG 54
BANFF, ALBERTA, CANADA.

HMQ SR
CIRCA
1899

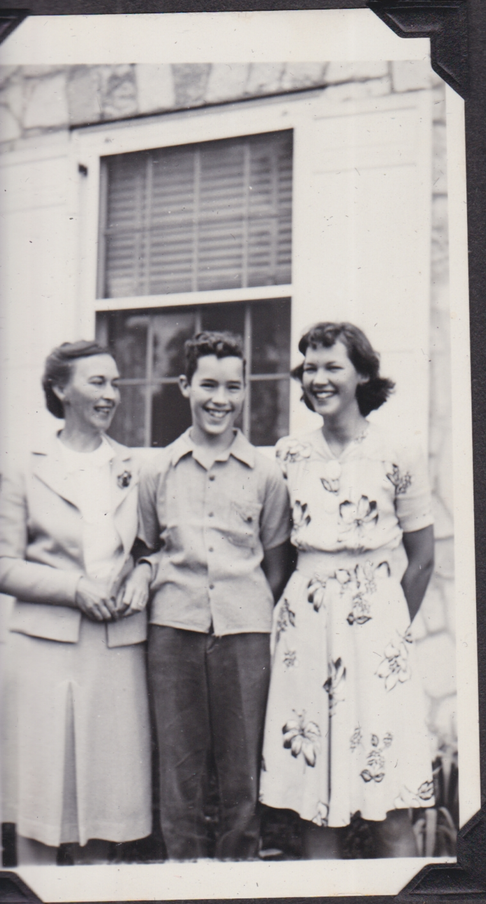

SEP 1945

DEC 1949

19

LIFT Aug 54
TA, CANADA.

HMQ SR
CIRCA
1899

DEC 1949

1952

JUNE 21, 1954

JAN

JUDG

JUNE 21, 1954

JAN. 2, 1950
JUDGE IVAN WALKER
AND
BURGESS

JAN
1955

536 N. V

JAN
1955

536 N. WILSON

WP
SIEG
1955
MARY
KAY

ETHYL CAROL
BAUER
1955

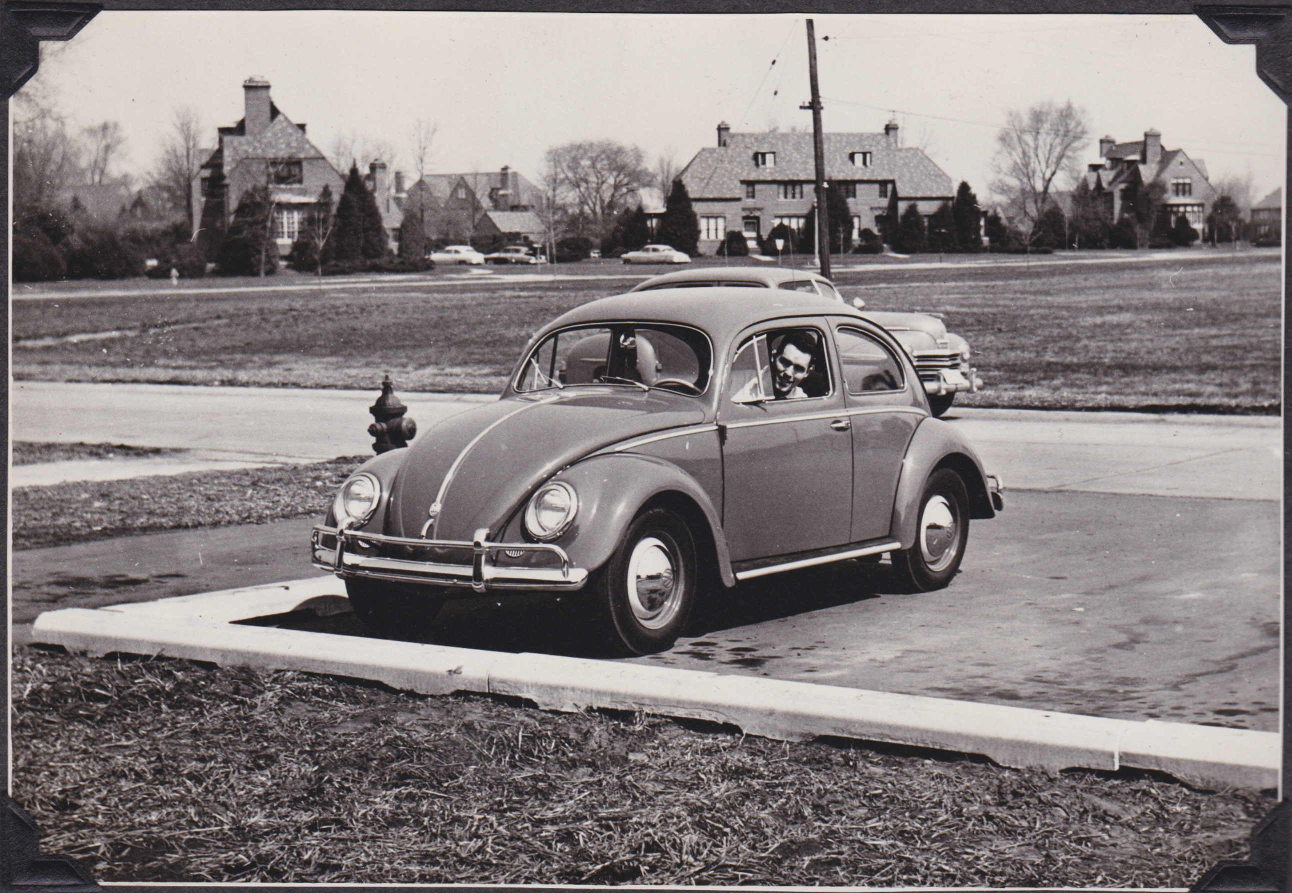

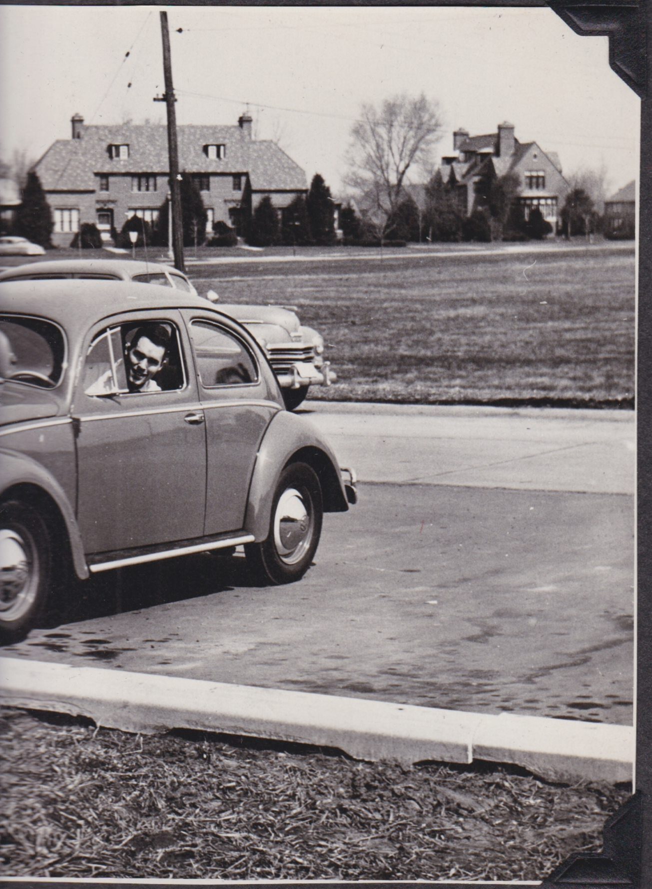

APRIL 2, 1955

WPAFB, OHIO

SARGENT STUDI
ROUGH PROOF
2530

SARGENT STUDIO
ROUGH PROOF
2530 3

SARGENT STUDIO
ROUGH PROOF
2530 3

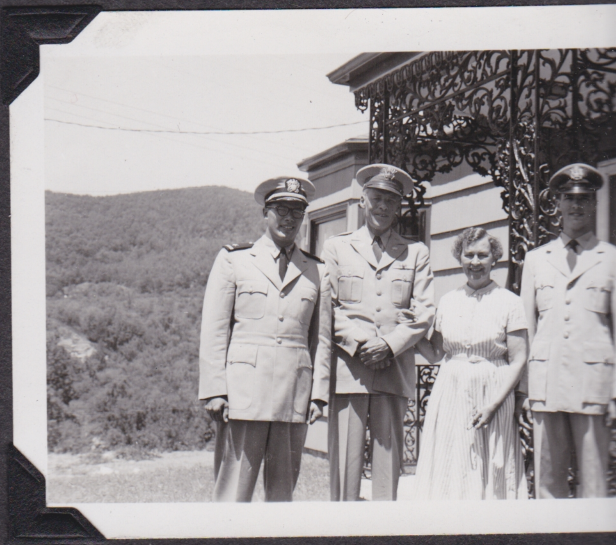

AUNT
MAUD

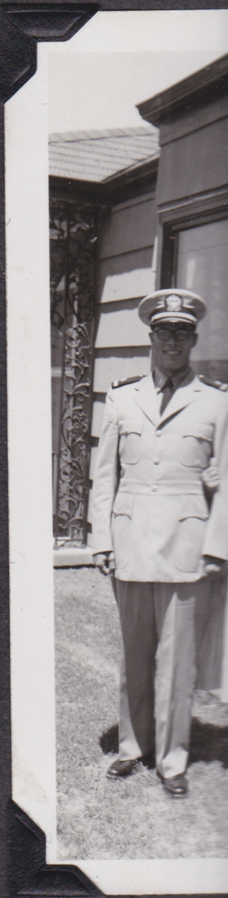

AUNT
MAUD

JULY
1955

AUNT
MAUD

JULY
1955

JOSEPH
FRANKLIN
HAAS
JR.

THE ONE
AND
ONLY

1955
1956

JOSEPH
FRANKLIN
HAAS
JR.

THE ONE
AND
ONLY

1955
1956

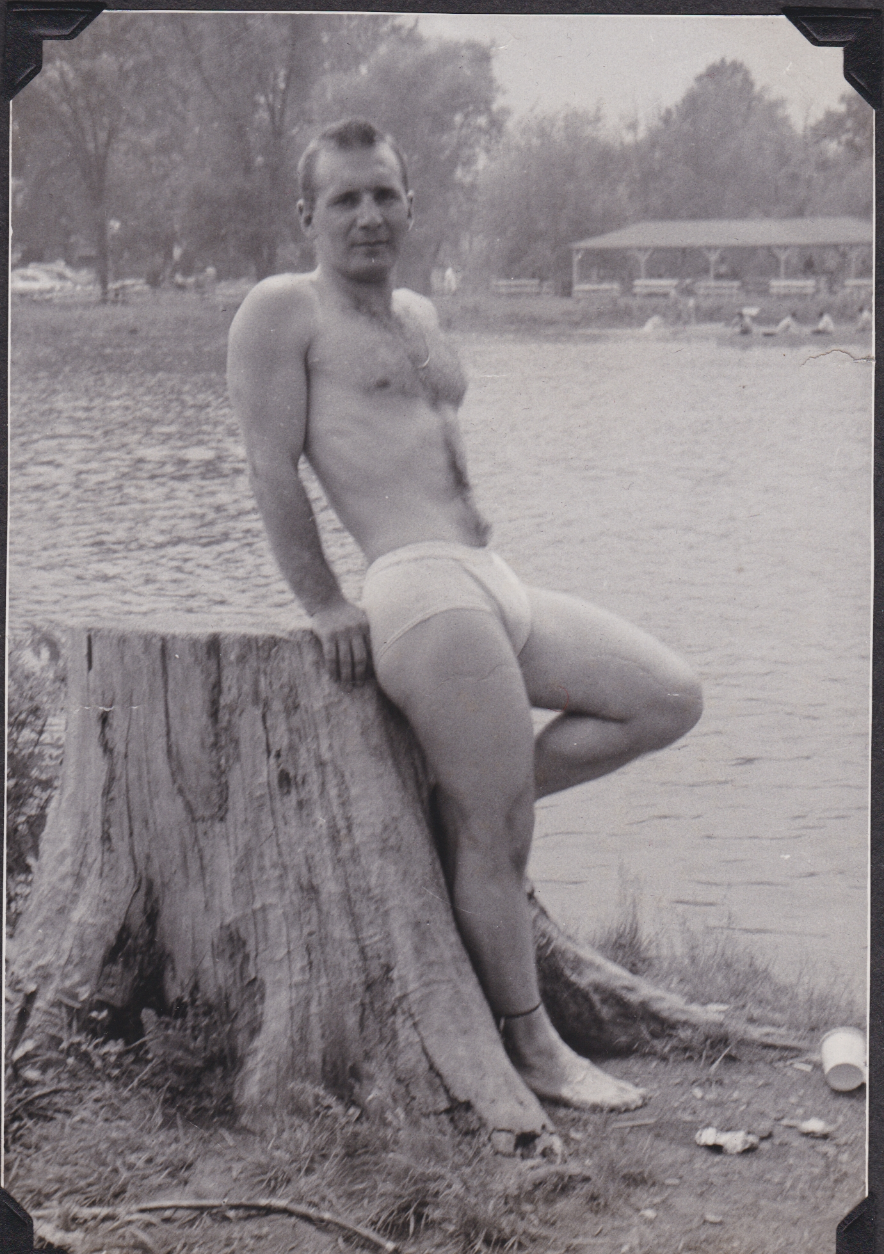

MAY 1955

55

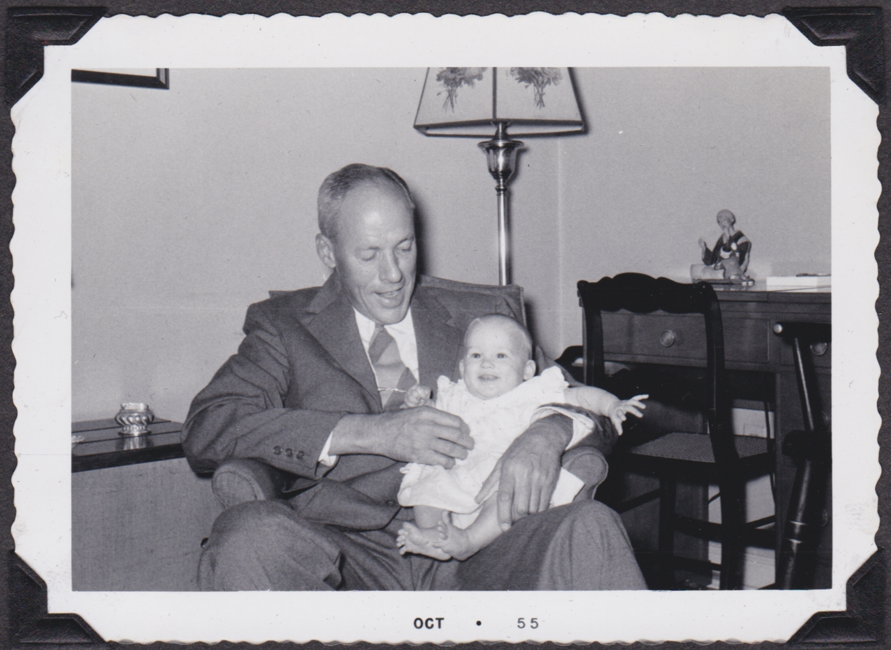

OCT 1955

ALICE

OCT • 55

JAN • 56 •

ALICE'S FIRST CH

OCT • 55

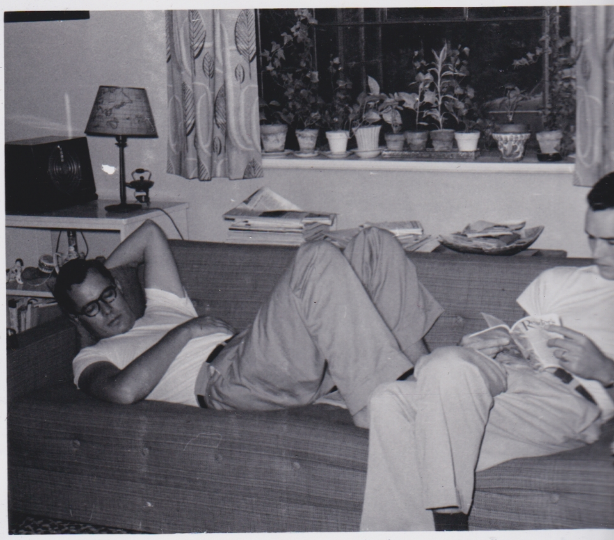

OCT • 55

JAN • 56 •

JAN • 56

ALICE'S FIRST CHRISTMAS

LICE'S FIRST CHRISTMAS

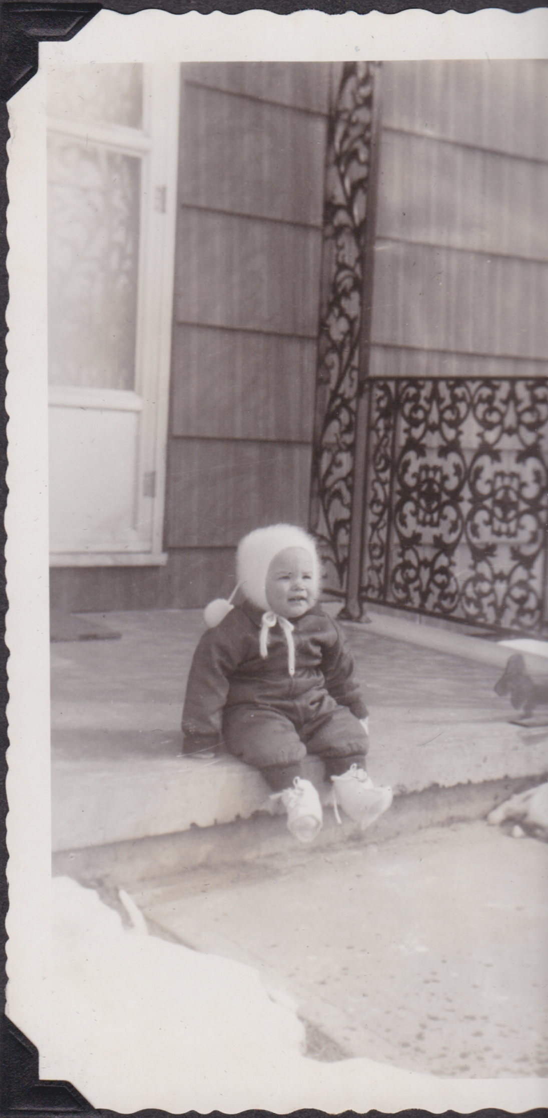

JANUARY 1

JANUARY 1956

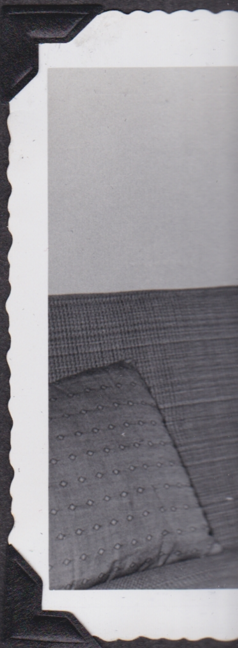

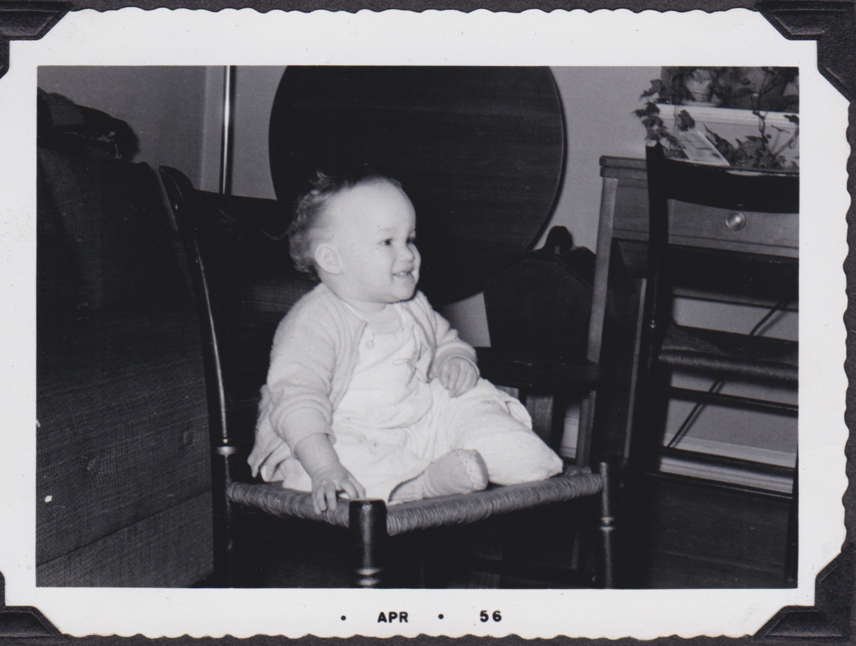

AT TH

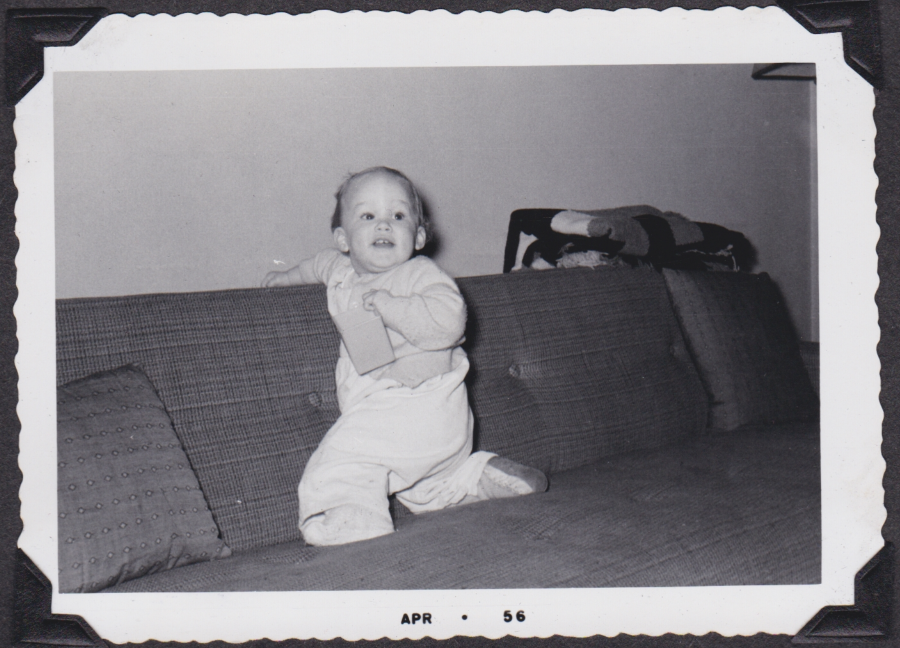

AT THE EVANS', DAYTON

NANCYE WOODALL, LIBBY MILBERT
WPAFB FRIENDS
MAY 1955

MAY 1955

BY MILBERT
IDS

MAY 1955

JULY 1956

CHEER UP!

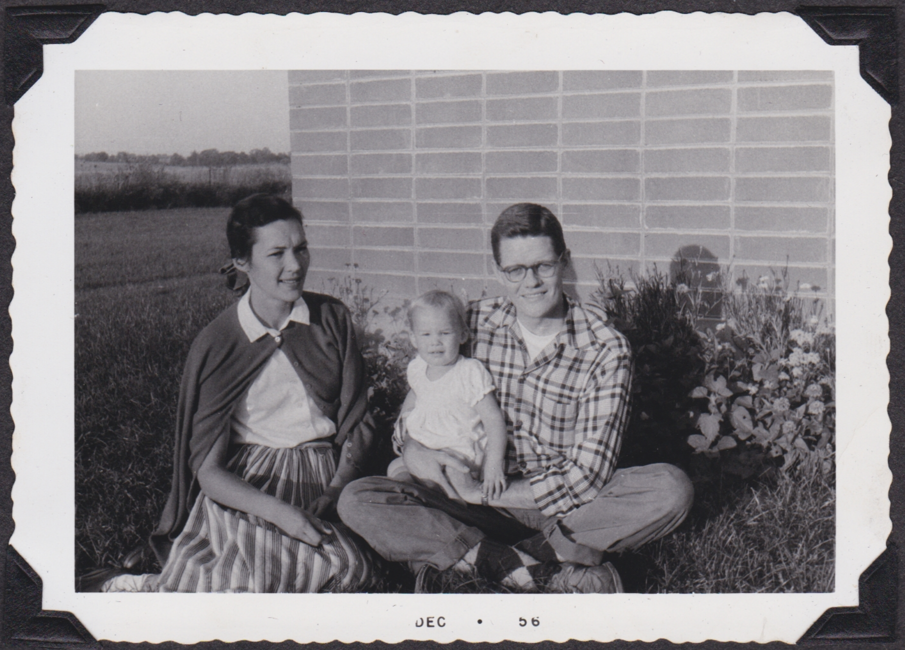

440 FAIRFIELD PIKE
YELLOW SPRINGS

!

NOT POSED

MARCH 19

PT. McCOY

1948

MARCH 1957

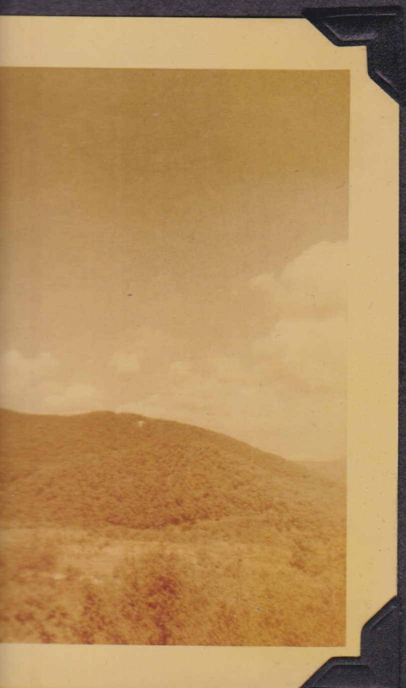

DY

SCHAD'S GAP

1948

MARCH 1957

END OF BOOK

PT. McCOY

SCHAD'S GAP

1948

1949
(THESE WERE
UNCLE BO'S)

49
E WERE
BO'S)

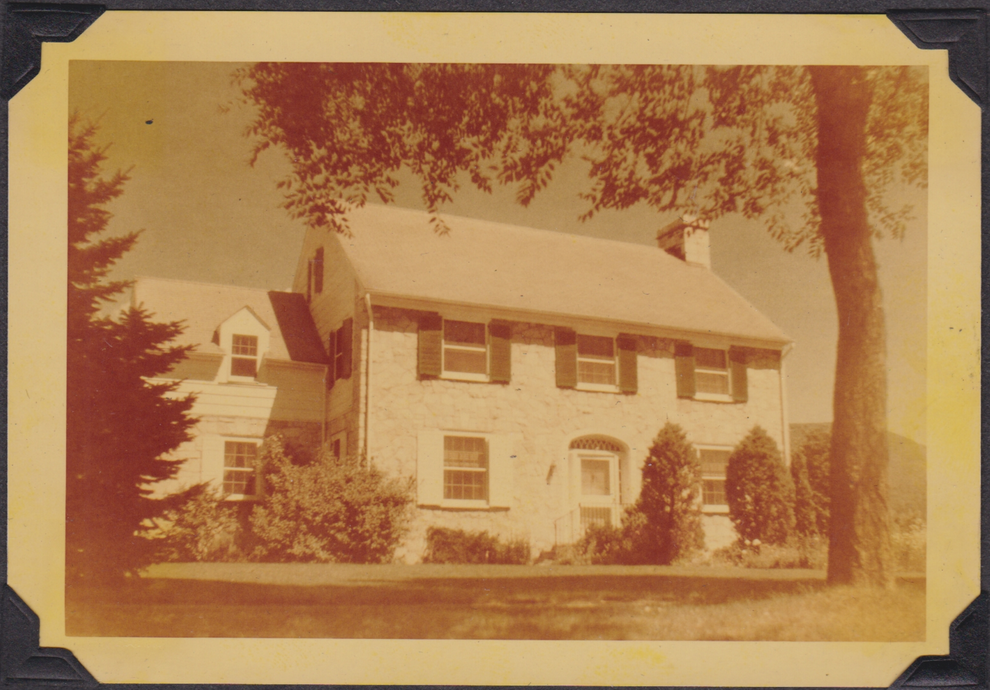

505 E. CURTIN ST.
BELLEFONTE, PA.

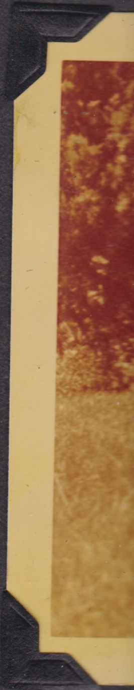

McCOY'S DAM.

1948

NICKEY

N ST.
ONTE, PA.

"RANDOLPH"

DAM.

1948

END BOOK I

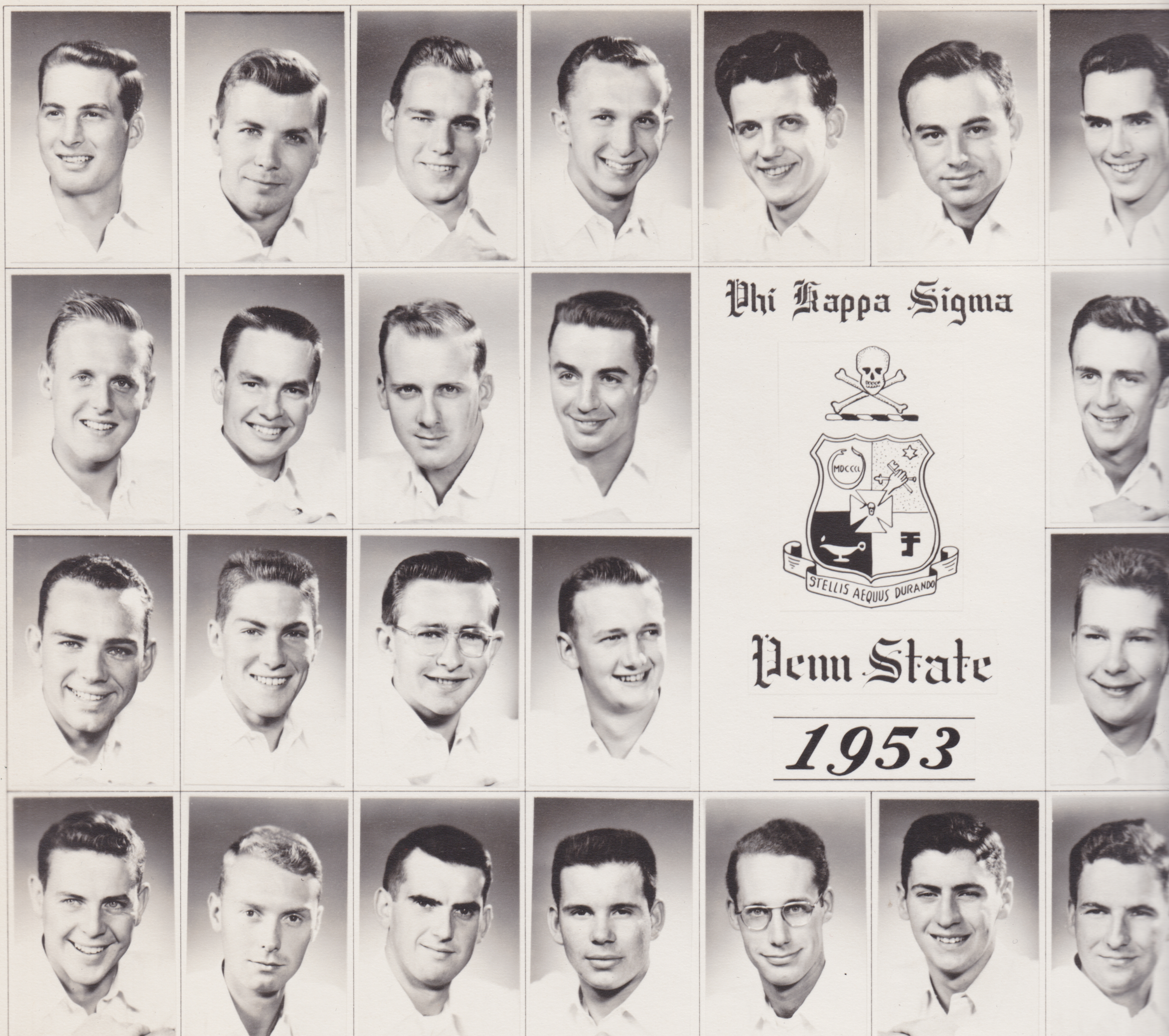

Edward Vantine Studios, Hamilton, N.Y.

Phi Kappa Sigma
MDCCCL
STELLIS AEQUUS DURANDO
Penn State
1953
Hamilton, N. Y.
Nationally Known College Ph

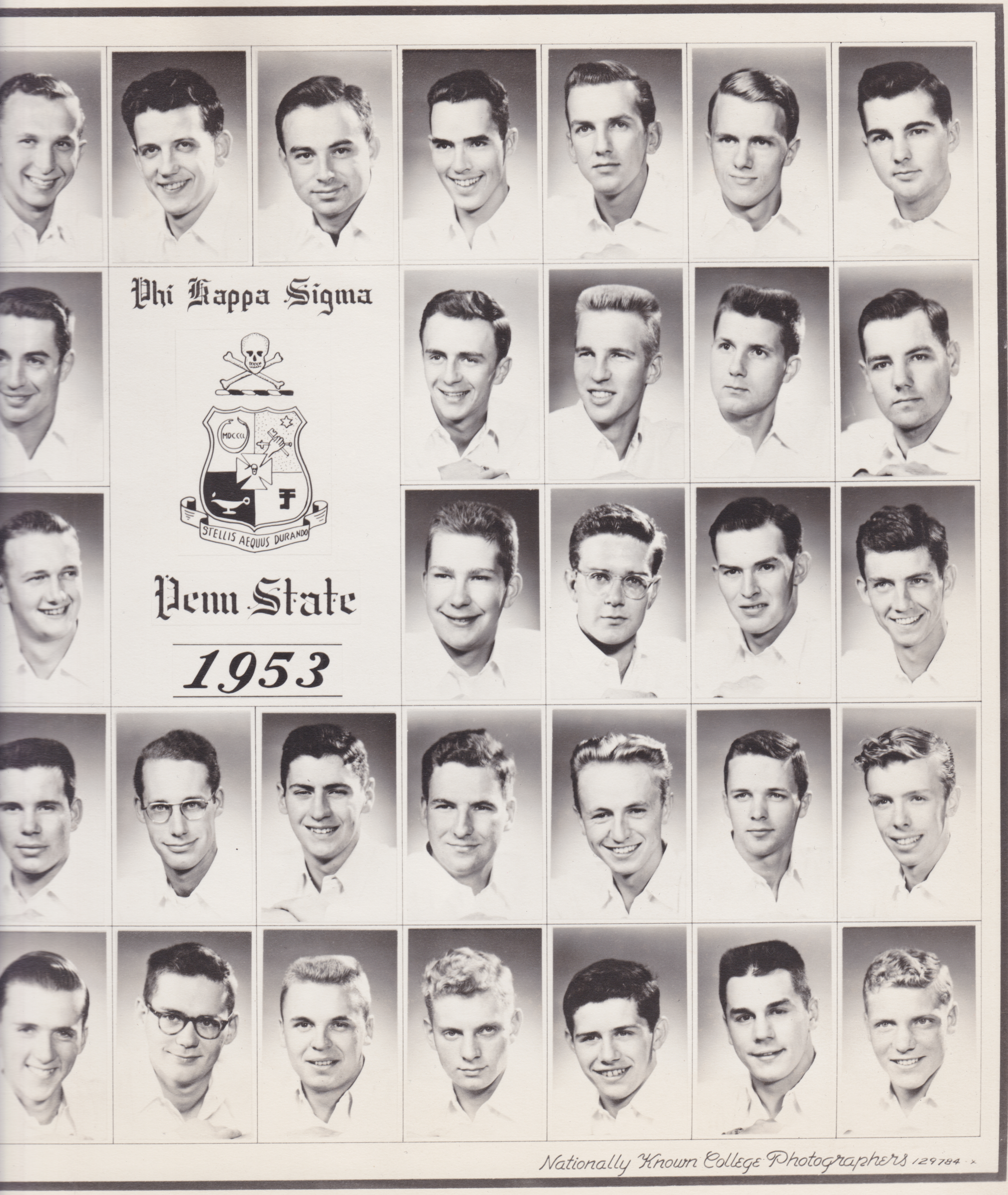
Phi Kappa Sigma
MDCCCL
STELLIS AEQUUS DURANDO
Penn State
1953
Nationally Known College Photographers 129784

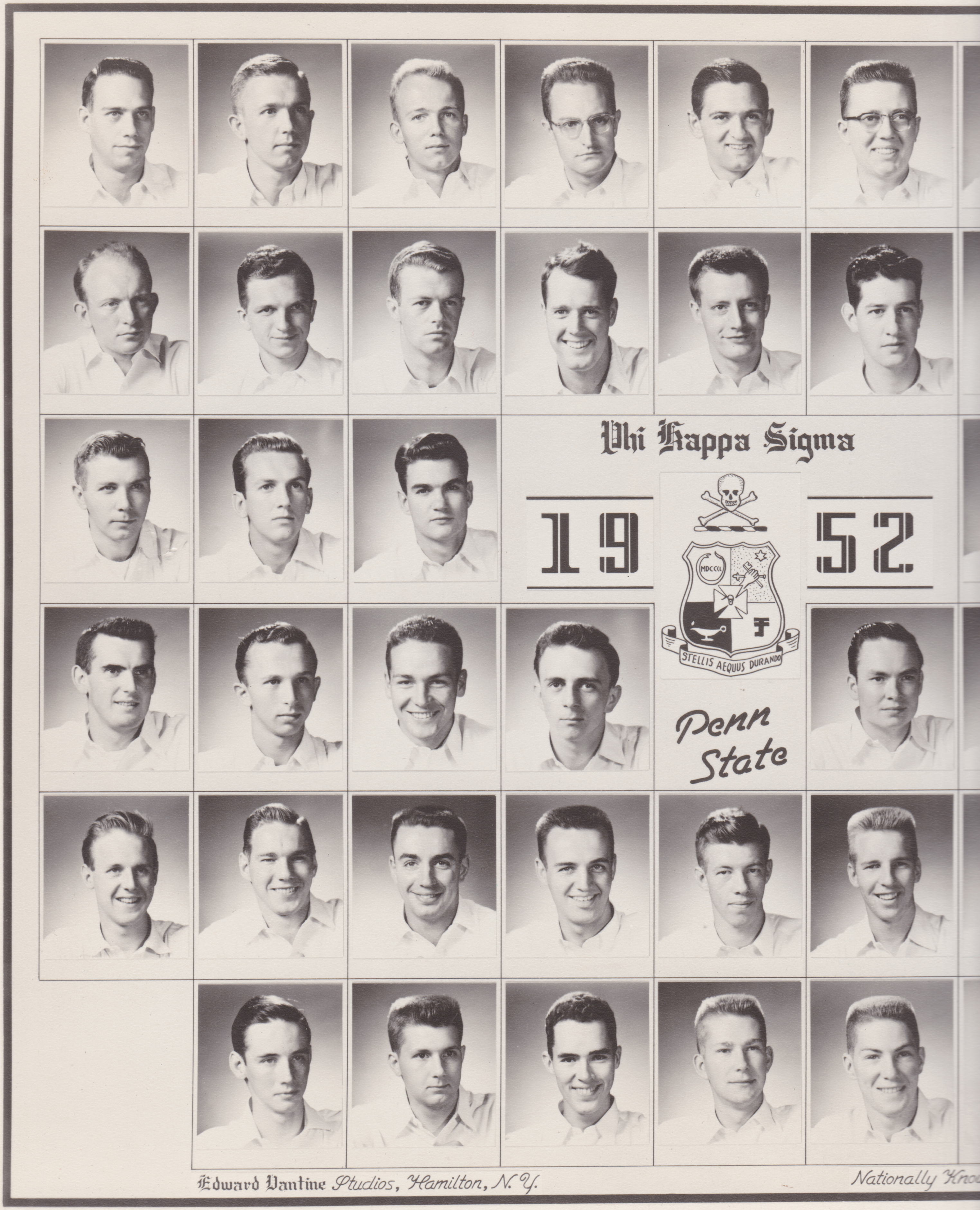
Phi Kappa Sigma
19
52
MDCCCL
STELLIS AEQUUS DURANDO
Penn
State
Edward Vantine Studios, Hamilton, N. Y.
Nationally Kno

dward Vantine Studios, Hamilton, N.Y.   Nationally Known College Photographers 68745-X

Phi Kappa Sigma
19
52
MDCCCL
STELLIS AEQUUS DURANDO
Penn State
, N. Y.
Nationally Known College Photographers 68745-X

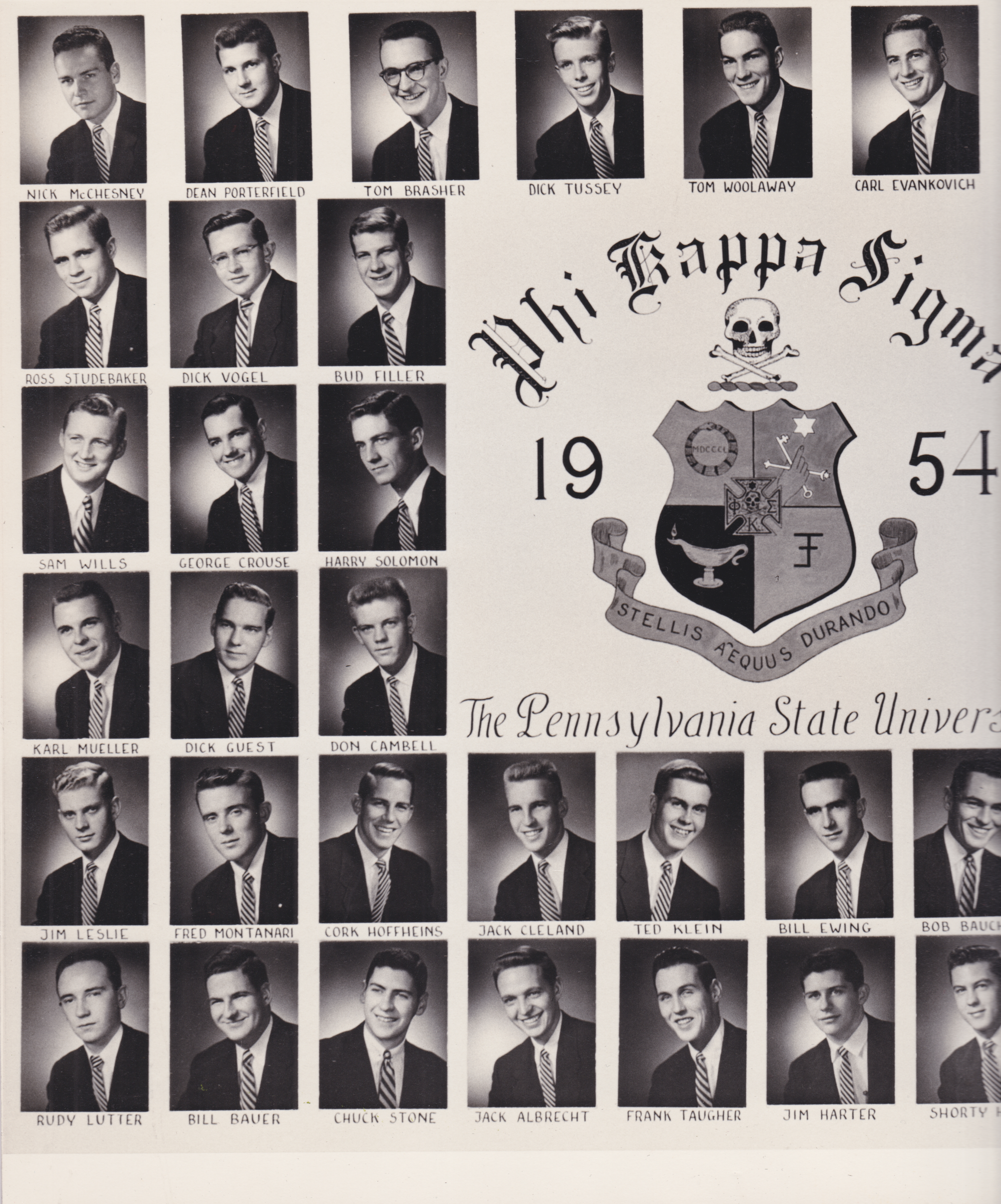
NICK McCHESNEY
DEAN PORTERFIELD
TOM BRASHER
DICK TUSSEY
TOM WOOLAWAY
CARL EVANKOVICH
Phi Kappa Sigma
ROSS STUDEBAKER
DICK VOGEL
BUD FILLER
19
54
MDCCCL
STELLIS AEQUUS DURANDO
SAM WILLS
GEORGE CROUSE
HARRY SOLOMON
KARL MUELLER
DICK GUEST
DON CAMBELL
The Pennsylvania State Univers
JIM LESLIE
FRED MONTANARI
CORK HOFFHEINS
JACK CLELAND
TED KLEIN
BILL EWING
BOB BAUCH
RUDY LUTTER
BILL BAUER
CHUCK STONE
JACK ALBRECHT
FRANK TAUGHER
JIM HARTER
SHORTY H

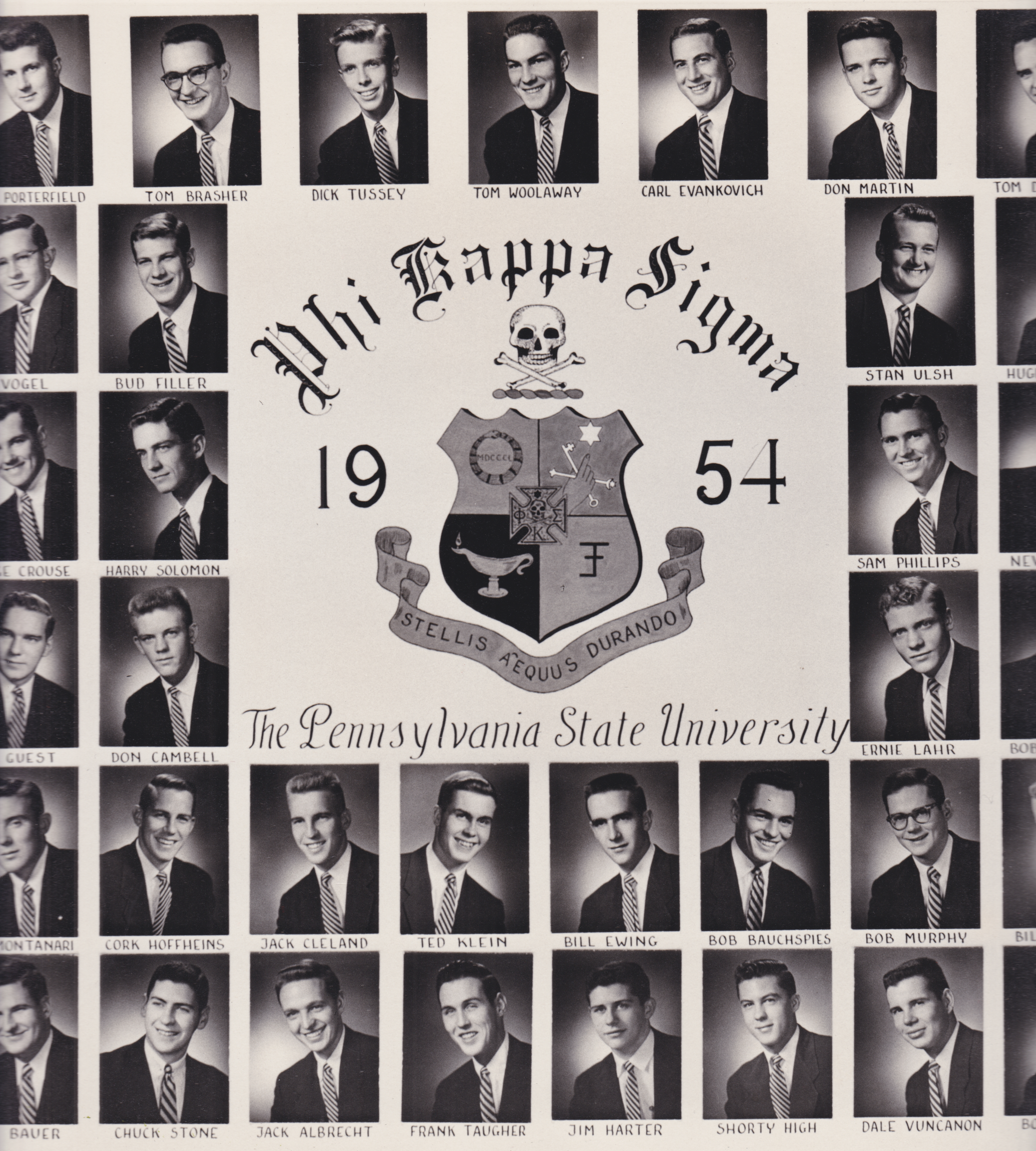

PORTERFIELD
TOM BRASHER
DICK TUSSEY
TOM WOOLAWAY
CARL EVANKOVICH
DON MARTIN
Phi Kappa Sigma
19
54
STELLIS AEQUUS DURANDO
MDCCCL
VOGEL
BUD FILLER
STAN ULSH
CROUSE
HARRY SOLOMON
SAM PHILLIPS
GUEST
DON CAMBELL
ERNIE LAHR
The Pennsylvania State University
MONTANARI
CORK HOFFHEINS
JACK CLELAND
TED KLEIN
BILL EWING
BOB BAUCHSPIES
BOB MURPHY
BAUER
CHUCK STONE
JACK ALBRECHT
FRANK TAUGHER
JIM HARTER
SHORTY HIGH
DALE VUNCANON

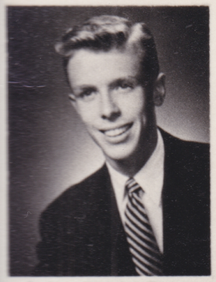
DICK TUSSEY

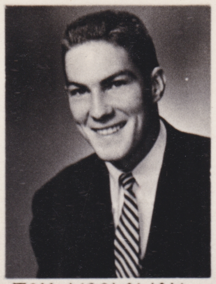
TOM WOOLAWAY

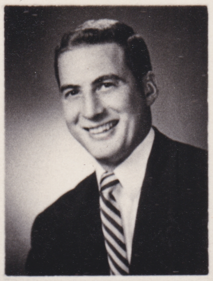
CARL EVANKOVICH

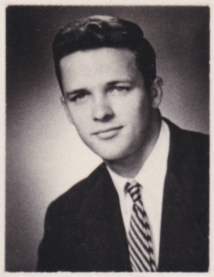
DON MARTIN

TOM DAVIES

BOB WUESTHOFF

Phi Kappa Sigma

1954

Pennsylvania State University

STAN ULSH

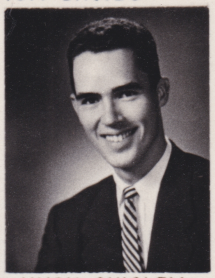
HUGH QUIGLEY

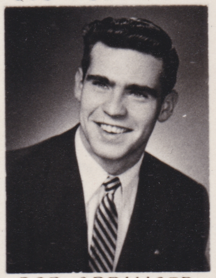
BOB SPRINGER

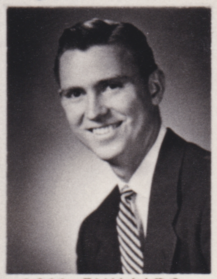
SAM PHILLIPS

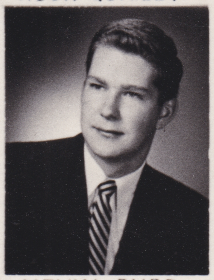
NEVIN RUPP

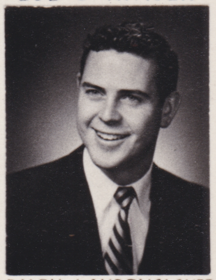
RALPH LAUDENSLAYER

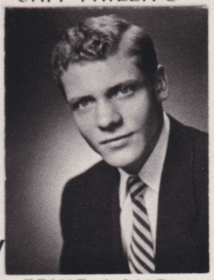
ERNIE LAHR

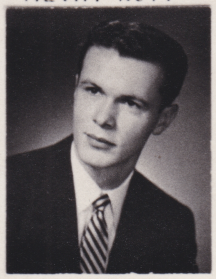
BOB MOWERY

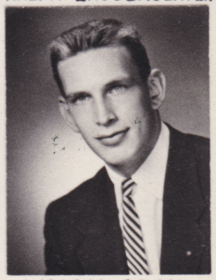
WALLY COOK

CLELAND

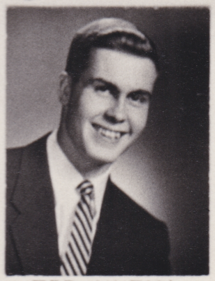
TED KLEIN

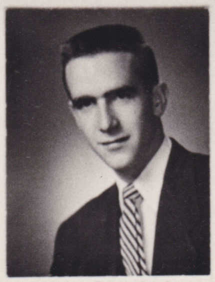
BILL EWING

BOB BAUCHSPIES

BOB MURPHY

BILL ROTHER

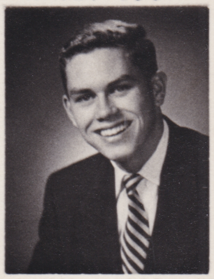
CHUCK YARBROUGH

ALBRECHT

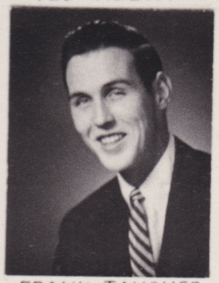
FRANK TAUGHER

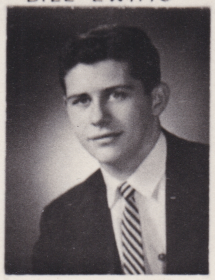
JIM HARTER

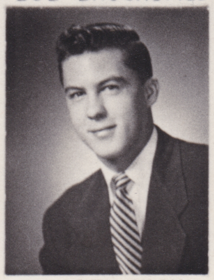
SHORTY HIGH

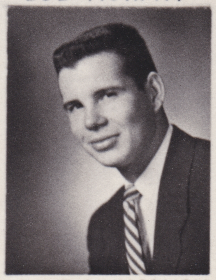
DALE VUNCANON

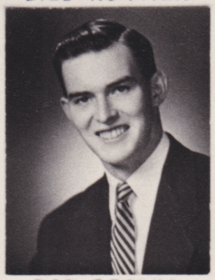
BOB BROWN

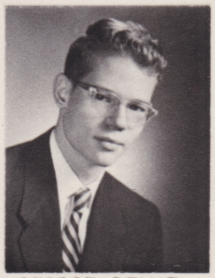
GEORGE DEIKE

the lion studio

PENN STATE
1952

ΦΚΣ

PHOTO GRAY

Crisley

1952

Photograph Album